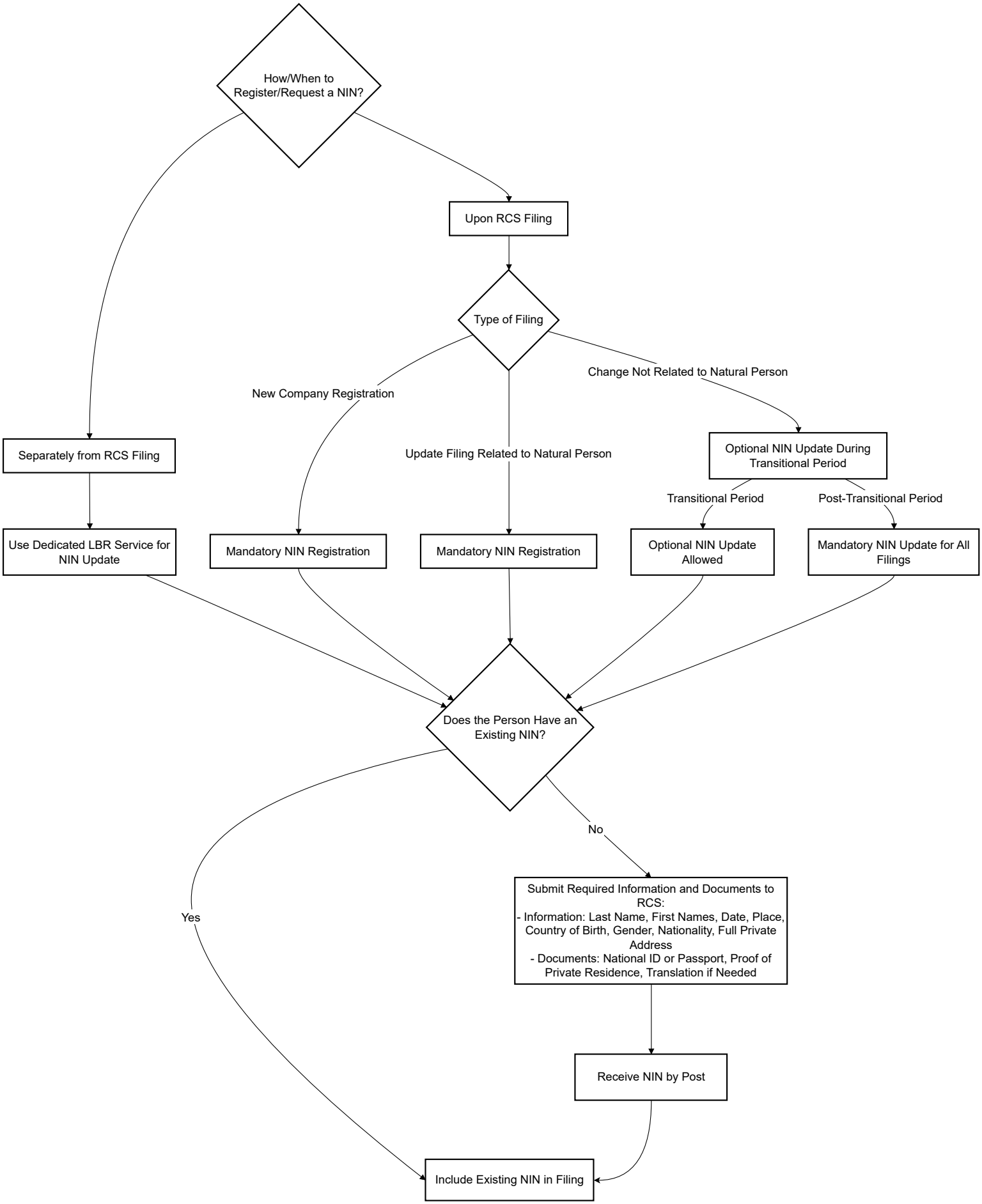
How/When to Register/Request a NIN?
Upon RCS Filing
Separately from RCS Filing
Type of Filing
New Company Registration
Update Filing Related to Natural Person
Change Not Related to Natural Person
Optional NIN Update During Transitional Period
Transitional Period
Post-Transitional Period
Use Dedicated LBR Service for NIN Update
Mandatory NIN Registration
Mandatory NIN Registration
Optional NIN Update Allowed
Mandatory NIN Update for All Filings
Does the Person Have an Existing NIN?
Yes
No
Submit Required Information and Documents to RCS:
- Information: Last Name, First Names, Date, Place, Country of Birth, Gender, Nationality, Full Private Address
- Documents: National ID or Passport, Proof of Private Residence, Translation if Needed
Receive NIN by Post
Include Existing NIN in Filing